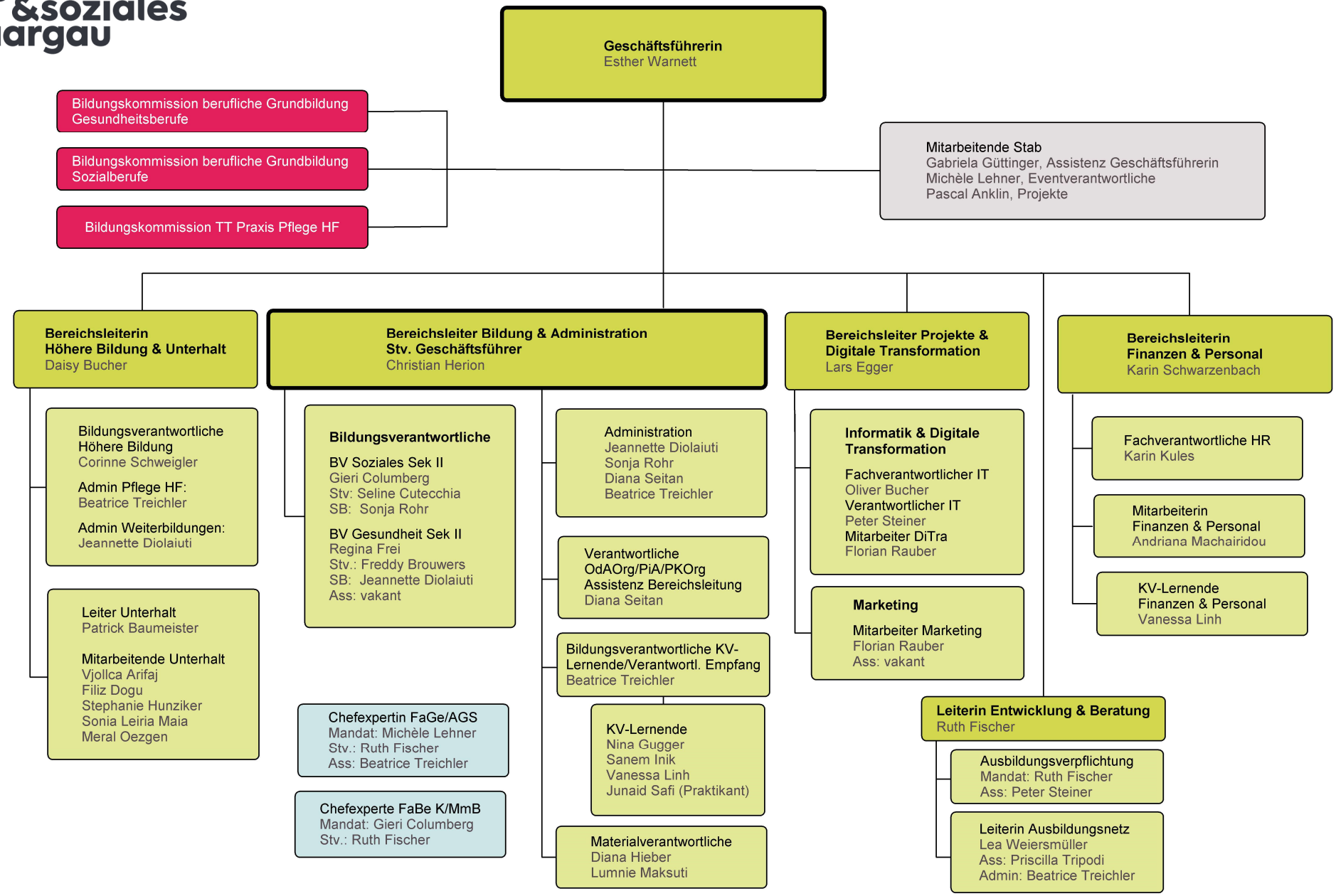Organigramm Geschäftsstelle OdA GS Aargau AG